Adobe Reader 6

- In the “Page Handling” section, set “Page Scaling” to "None". “Auto-Rotate and Center” should not be checked, and “Choose Paper Source by PDF page size” should be checked.
- The “Print What:” section should be on "Document and comments".
- Click the [Advanced] button and verify that “Print as Image” is checked. Click [OK].
- Click [OK] to print your labels.

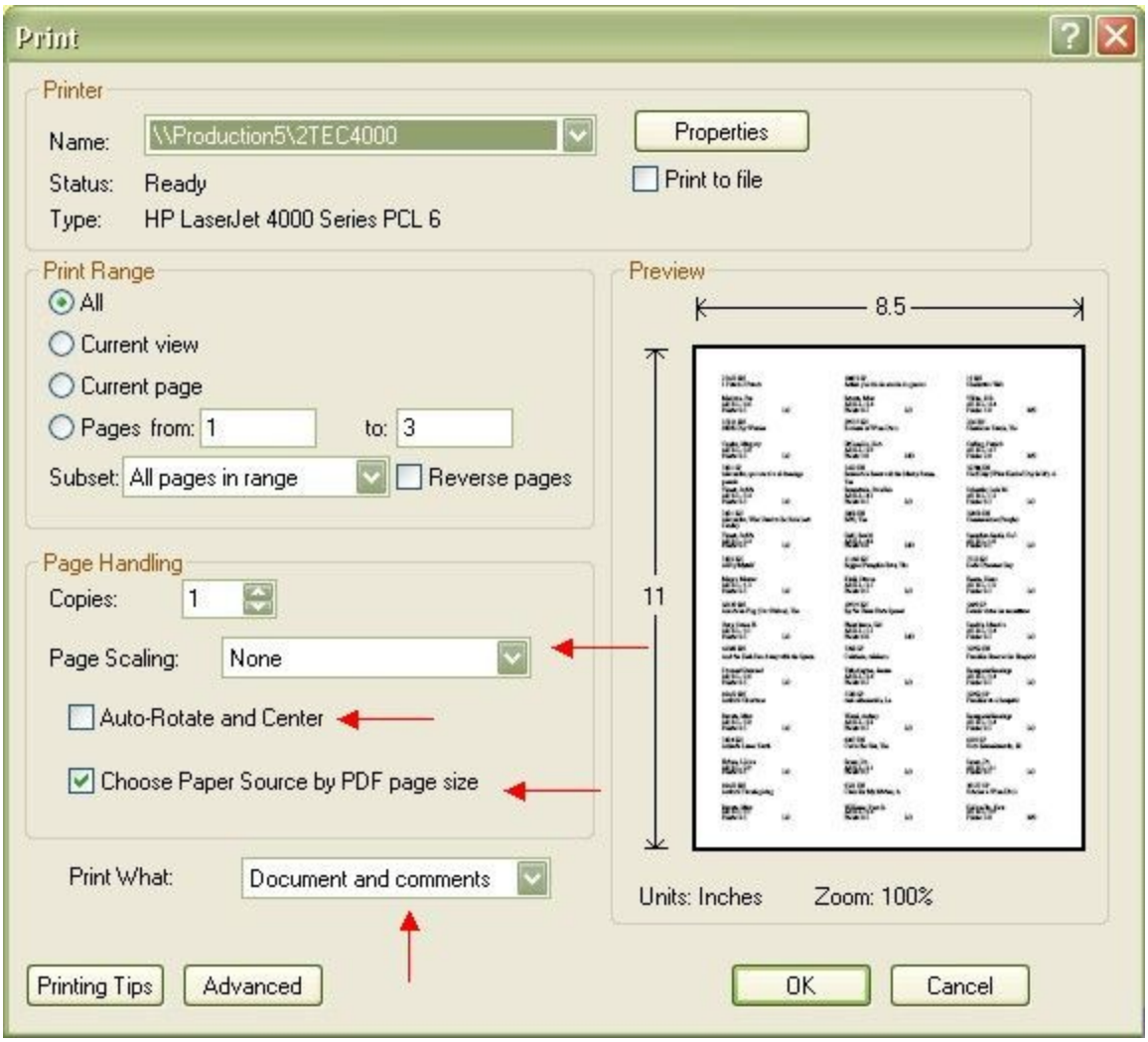

Advanced Print Setup
PostScript Options
Language:
Font and Resource Policy:
Send by Range
Download Asian Fonts
Discolored background correction
Print as image
OK
Cancel